

A/15922/734/93

Planning Permit No. **APPROVED**
 SUBJECT TO THE CONDITIONS IN
 THIS OFFICE LETTER
 A3/13929/93 Date 10/9/93
 No. N.V. [Signature]
 EXISTING [Signature]
 ROOF TO BE DISMANTLED & CHANGED INTO
 R.C.C. ROOF. MEMBER SECRETARY
 DISMANTLING AND METROPOLITAN
 CHANGED INTO R.C.C. ROOF
 DEVELOPMENT AUTHORITY
 MADRAS - 600 008.

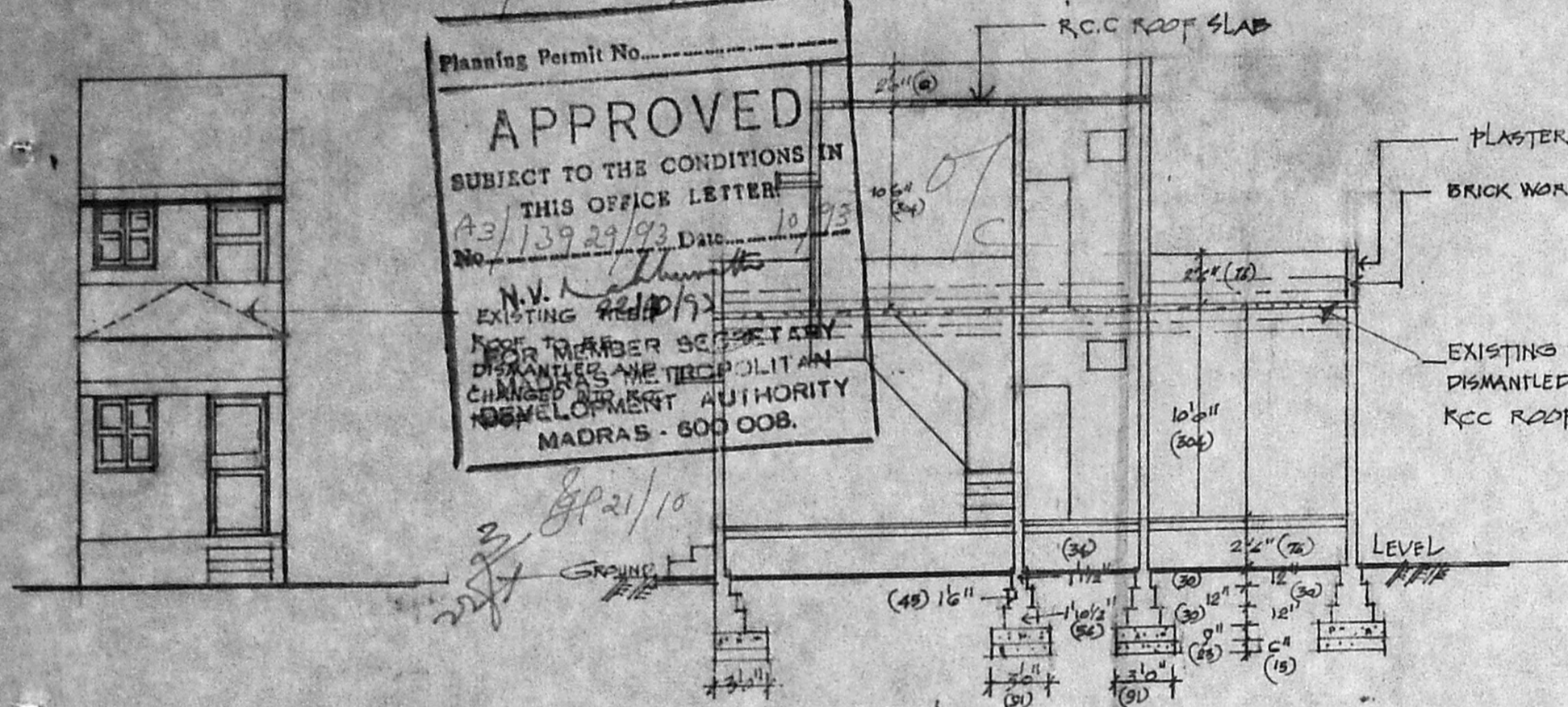

FRONT ELEVATION

SECTION ON AB

SITE PLAN
 SCALE 1" = 16 FEET (1:200)

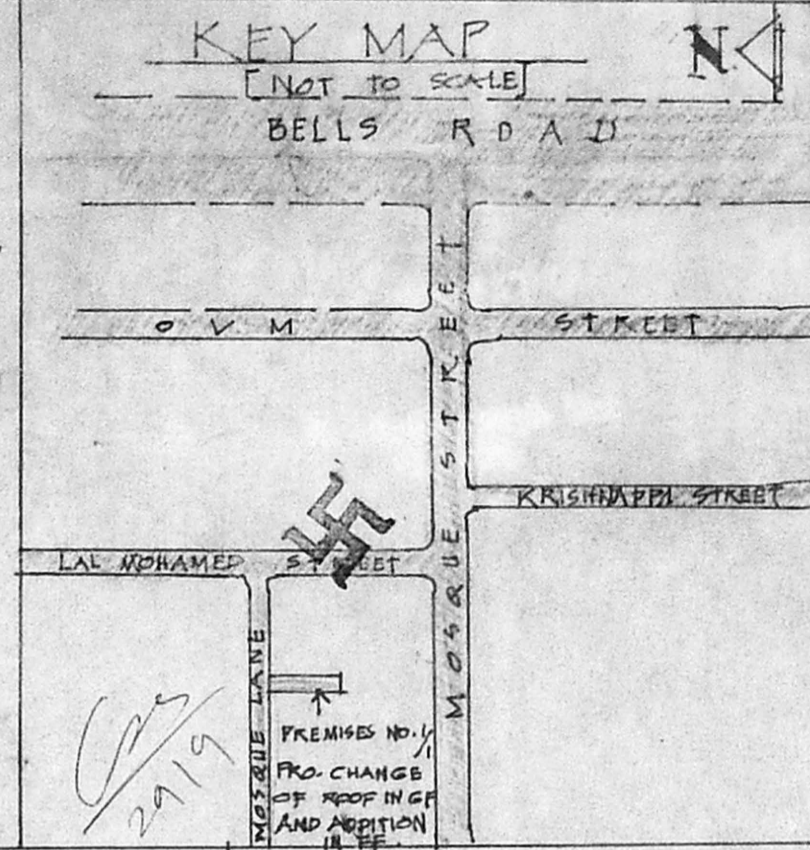
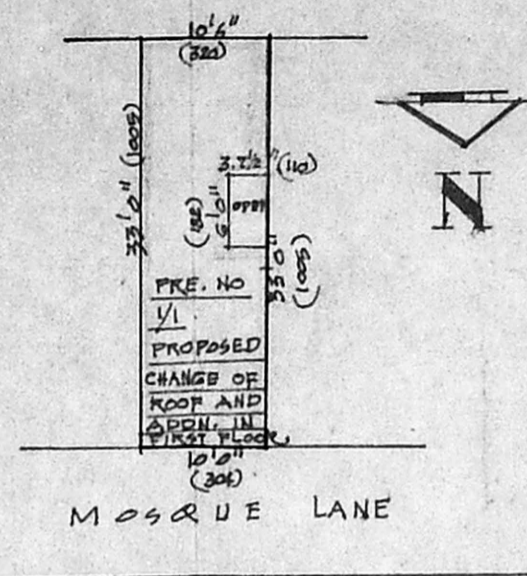

SCHEDULE OF JOINERY

D	DOOR	3'3" x 6'6"	(106 x 198)
D1	DOOR	3'0" x 6'6"	(91 x 198)
D2	DOOR	2'6" x 6'6"	(78 x 198)
W	WINDOW	3'0" x 4'0"	(91 x 121)
W1	WINDOW	2'0" x 4'0"	(61 x 121)
V	VENTILATOR	2'0" x 2'6"	(61 x 78)

REFERENCE

[Symbol]	PROPOSED CONSTRUCTION
[Symbol]	DISMANTLING
[Symbol]	ROAD
[Symbol]	PLOT BOUNDRY

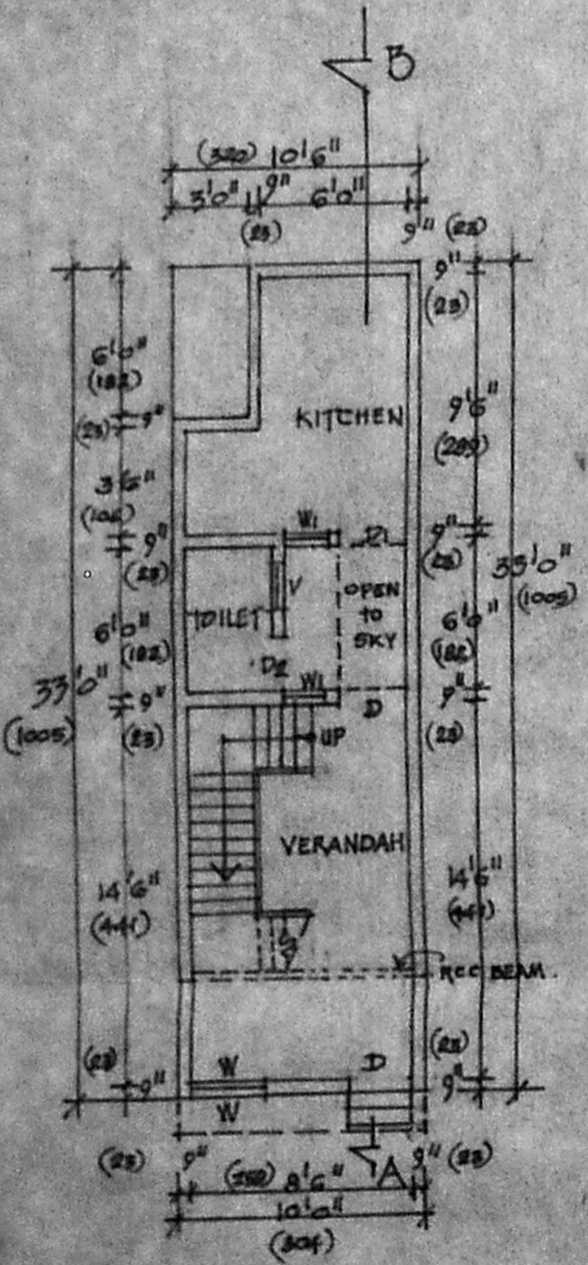

PLAN OF GROUND FLOOR

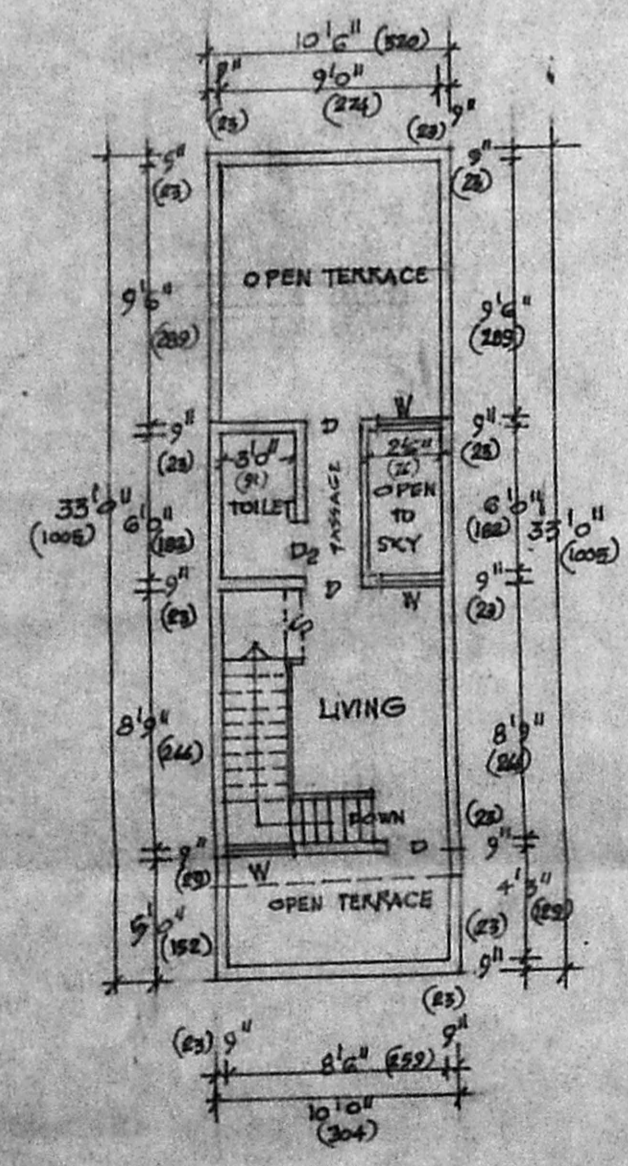

PLAN OF FIRST FLOOR

PROPOSED CHANGE OF EXISTING
 TILED ROOF INTO R.C.C ROOF AND
 ADDITION IN FIRST FLOOR AT,
 PREMISES NO.1/1 MOSQUE LANE, CHEPAUK, S.NO. 2919
 BLOCK No. DIVISION NO.86 MADRAS. 600005
 SCALE 1" = 8 FEET (1:100)

OWNER: A.S. Rajeshwari

S. ANANTHACHARI, F.I.I.R.A.M.I.S.E.,
 Registered Architect & Engineer No. C. A. 7518,
 Class-I Licensed Surveyor No: R. A. 2,
 CORPORATION OF MADRAS,
 4/3-4, SOUTH TANK SQUARE STREET,
 Triplicane, Madras - 600 008